

x

x

x

x

x

APPROVED AS TO IMPACT ON STATE FACILITIES AND CONFORMANCE WITH APPLICABLE
STATE STANDARDS AND PRACTICES AND THAT TECHNICAL OVERSIGHT WAS PERFORMED.

DATE SIGNED

LICENSE EXP. DATE

REGISTRATION NO.

CALTRANS DESIGN OVERSIGHT APPROVAL
HAMID R. TOOSSI

CONSULTANT DESIGN MANAGER
Eric Widstrand, P.E., PTOE

INDEX OF PLANS

SHEET

NO.	DESCRIPTION
1	TITLE AND LOCATION MAP
2-15	PAVEMENT DELINEATION AND SIGN PLANS AND DETAILS
5-19	NUMINA SENSOR LOCATIONS

STATE OF CALIFORNIA
DEPARTMENT OF TRANSPORTATION
PROJECT PLANS FOR CONSTRUCTION ON
STATE HIGHWAY
IN VENTURA COUNTY
IN THE CITY OF OJAI
FROM ROUTE 150 TO EL ROBLAR DRIVE

TO BE SUPPLEMENTED BY STANDARD PLANS DATED 2018

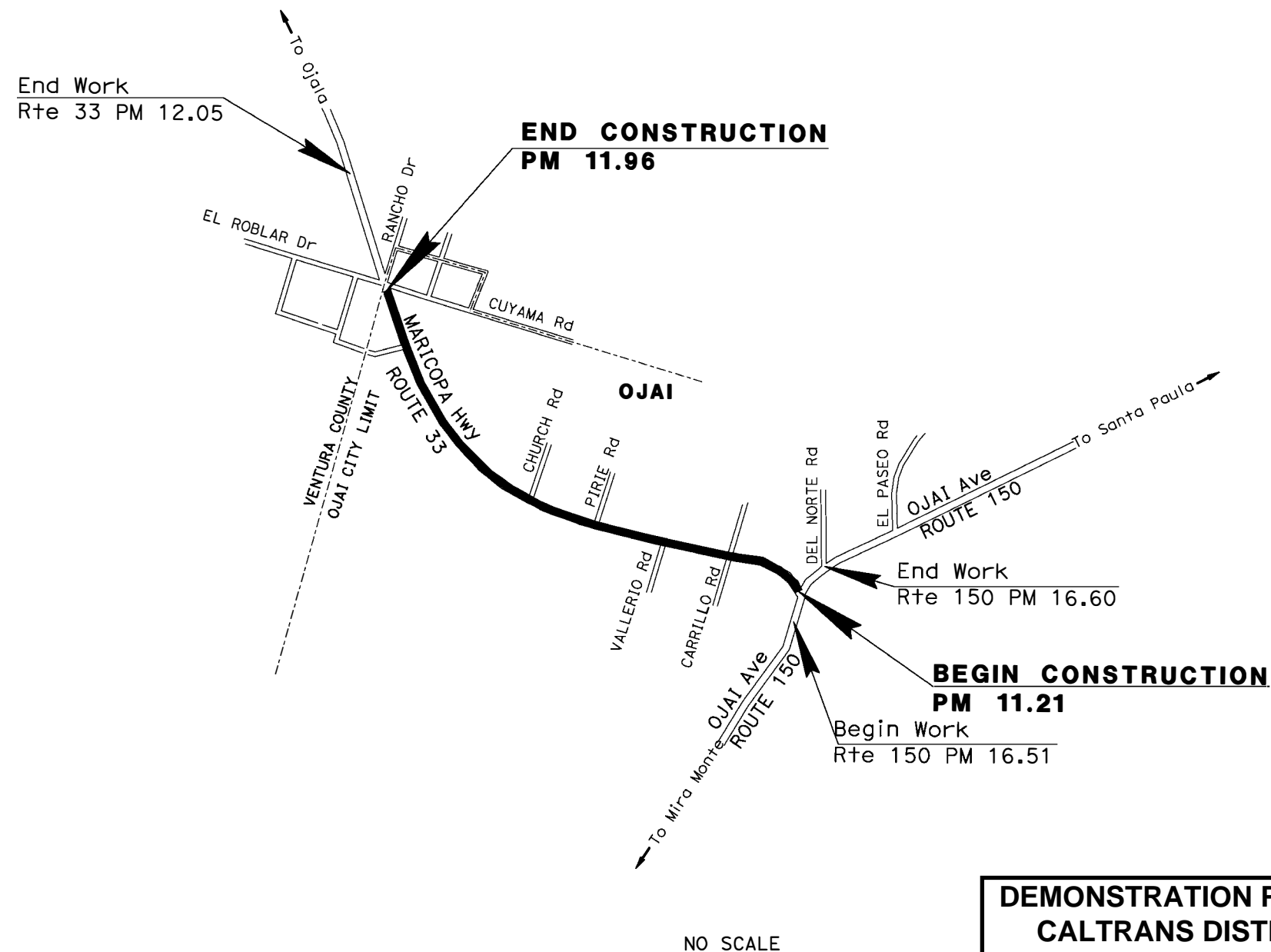

NO SCALE

DEMONSTRATION PROJECT
CALTRANS DISTRICT 7
PERMIT No. 720-AOP-2411

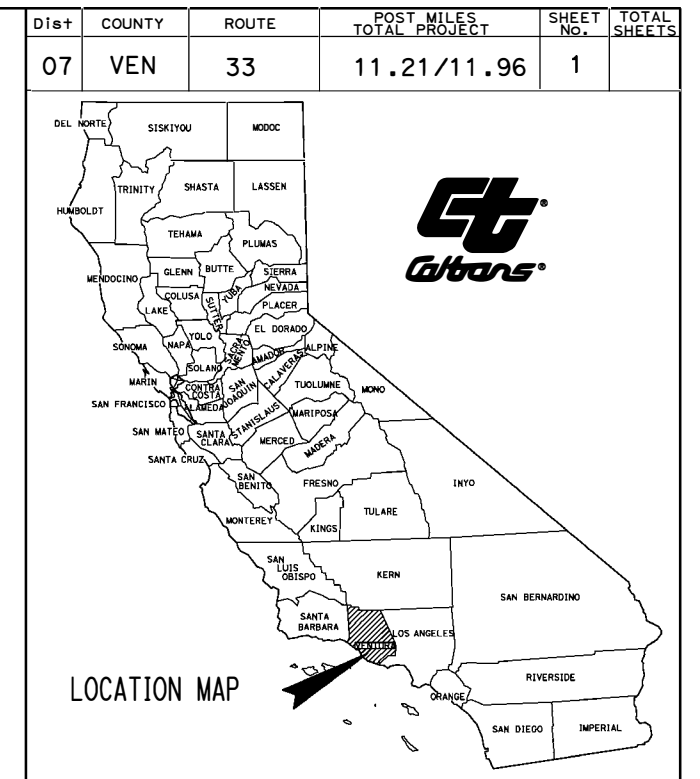

CALTRANS
PERMIT PLANS

Sep 28, 2020
ATTACHED TO
PERMIT NO. 07-20-A-OP-2411

Eric M. Widstrand 9/14/2020
PROJECT ENGINEER DATE
REGISTERED CIVIL ENGINEER
No. C79367
Exp. 3/31/2022
CIVIL
STATE OF CALIFORNIA
PLANS APPROVAL DATE
THE STATE OF CALIFORNIA OR ITS
OFFICERS OR AGENTS SHALL NOT BE
RESPONSIBLE FOR THE ACCURACY OR
COMPLETENESS OF SCANNED COPIES OF THIS PLAN SHEET.

Toole Design
527 W. 7th St, Suite 701
Los Angeles, CA 90014
CITY OF OJAI
401 S. VENTURA STREET
OJAI, CA 93023
CONTRACT No. 07-342204
PROJECT ID 0717000274

GENERAL DRAWING NOTES

- 1. GRAY STRIPING INDICATES EXISTING STRIPING ALONG MARICOPA HWY
- 2. RED STRIPING INDICATES EXISTING STRIPING TO BE REMOVED FOR DEMONSTRATION, AND WILL BE PUT BACK IN PLACE AT THE END OF THE DEMONSTRATION
- 3. GREEN CONFLICT ZONE MARKINGS LOCATED AT ALL DRIVEWAYS AND INTERSECTIONS (SEE DETAIL TO THE RIGHT)
- 4. DRIVEWAYS & INTERSECTIONS ARE STANDARDIZED WITH ROUNDED CURB EXTENSIONS. ALL CURB RADII RANGING FROM 15' TO 25'
- 5. FOR PARKING SPACES IN LOCATIONS WITH A CURB RADIUS OF 15', A TANGENT LENGTH OF 20' MIN. WILL BE PROVIDED - FOR LOCATIONS WITH A CURB RADIUS OF 25', A TANGENT LENGTH OF 50' MIN. WILL BE PROVIDED TO ACCOMMODATE NECESSARY SIGHT DISTANCE
- 6. 2' GUTTER IS FROM SURVEY PROVIDED BY PERMANENT PROJECT CONSULTANT, AND FIELD VERIFIED 8/13/2020 BY CITY OF OJAI DEPARTMENT OF PUBLIC WORKS.
- 7. DELINEATORS THAT CONFLICT WITH MANHOLE/SEWER ACCESS TO BE VERIFIED IN-FIELD AND ADJUSTED DURING IMPLEMENTATION AS NECESSARY

MATERIAL SPECIFICATIONS

- 1. BUFFER HATCH: WHITE HOTLINE TRAFFIC PAINT 6" WIDE.
- 2. BIKE LANE/PARKING STRIPING: WHITE HOTLINE TRAFFIC PAINT 6" WIDE (SEE PDF PAGES 24-33)
- 3. CONFLICT ZONE MARKINGS: GREEN HOTLINE TRAFFIC PAINT
- 4. CLOSING TURN LANES: YELLOW HOTLINE TRAFFIC PAINT 6" WIDE
- 5. DELINEATORS: ZICLA CYCLE LANE SEPARATOR (SEE PAGES S15-S17 FOR DETAILS)
- 6. PLANTERS IN THE PARKING LANE: ZICLA PLANTER (SEE PAGES S15-S17 FOR DETAILS)
- 7. PROJECT INFORMATION BANNERS TO BE ATTACHED TO EXISTING LIGHT POLES WHERE INDICATED ON THE PLAN (SEE PAGES S18-S19 FOR SPECIFICATIONS)
- 8. MUTCD COMPLIANT SIGNS TO BE AFFIXED TO EXISTING POLES

PAVEMENT MARKING DETAILS

TYPICAL BIKE LANE EGRESS FROM A SIDE STREET DETAIL

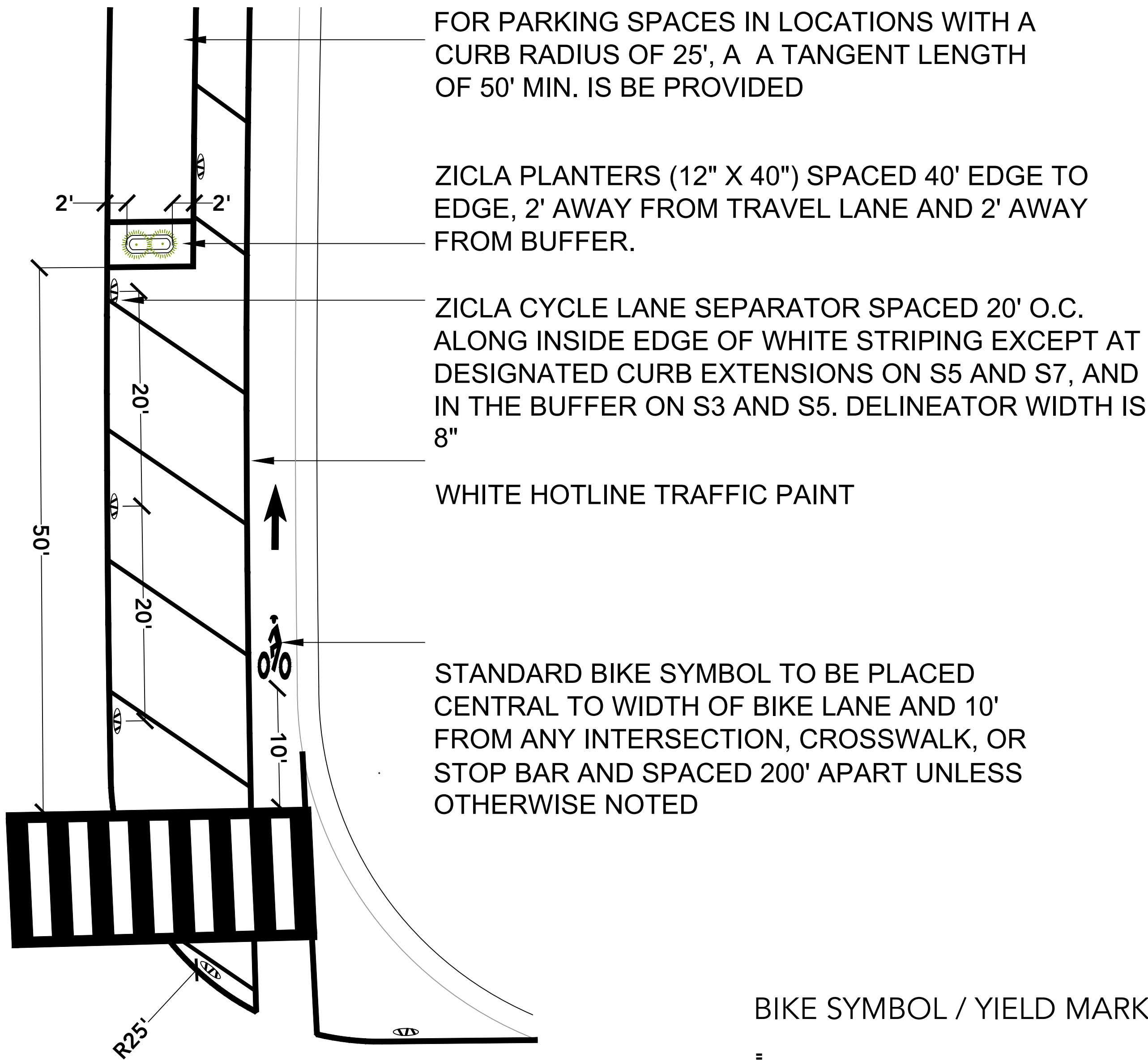

TYPICAL CONFLICT ZONE MARKING



TYPICAL BUS STOP DETAIL

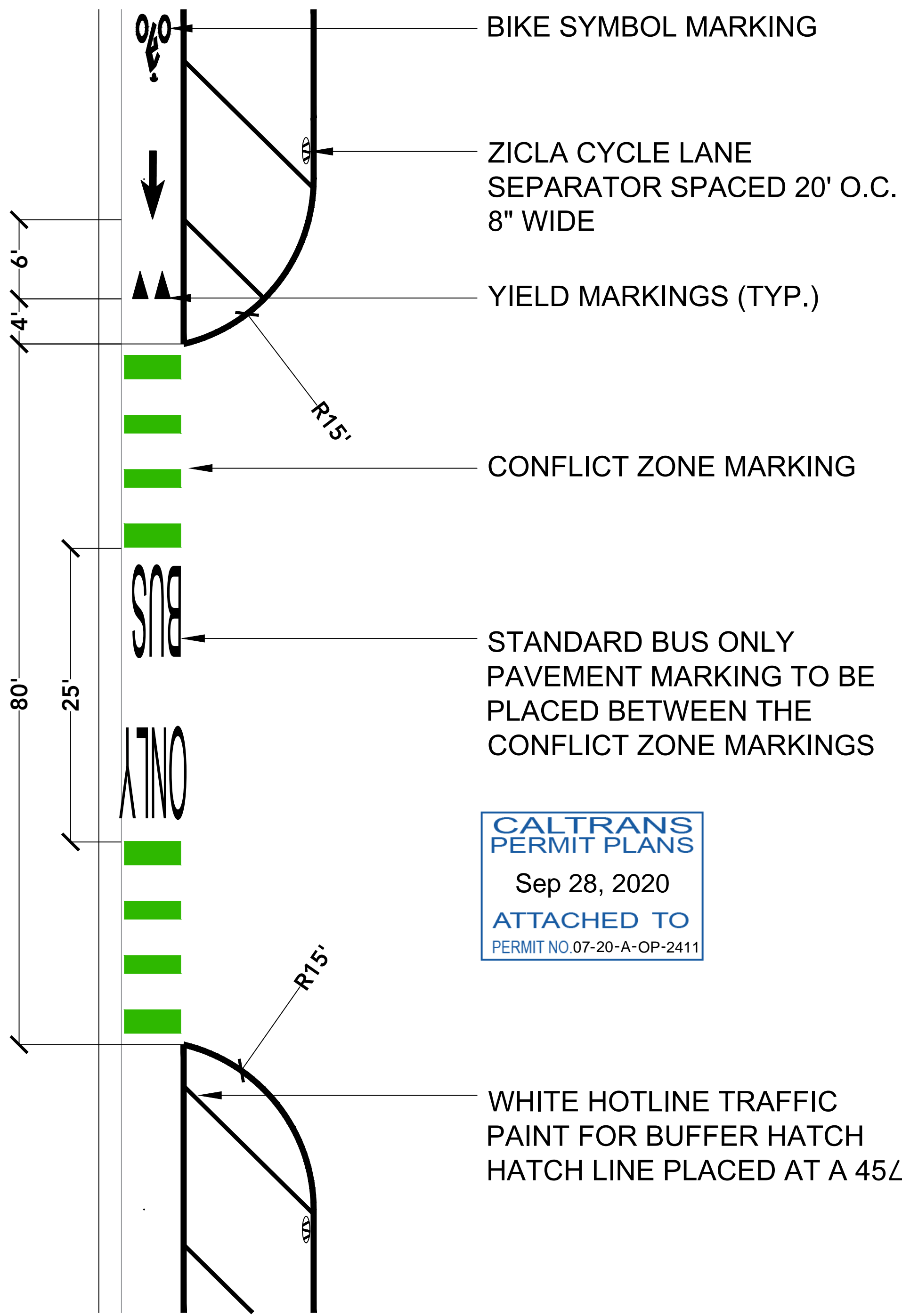

CALTRANS
PERMIT PLANS
Sep 28, 2020
ATTACHED TO
PERMIT NO.07-20-A-OP-2411

BIKE SYMBOL / YIELD MARKINGS

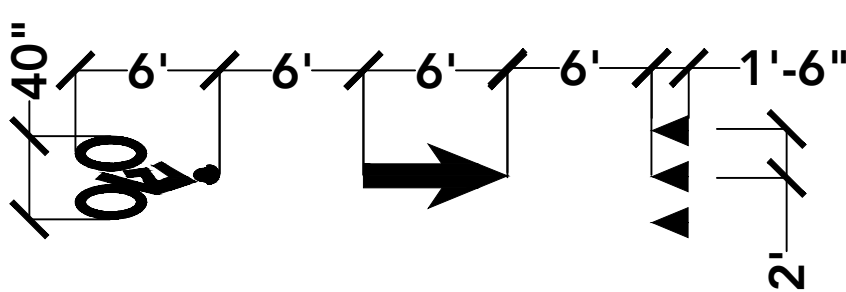

DIRECTIONAL ARROWS

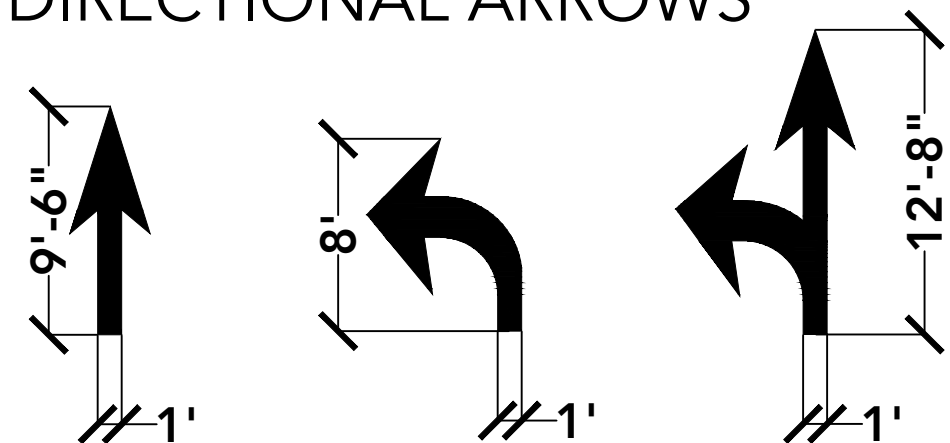

DEMONSTRATION PROJECT
CALTRANS DISTRICT 7
PERMIT # 720-AOP-2411

S1 MARICOPA HWY STRIPING PLAN

DRAWING TITLE		
REVIEWS		
#1 04/07/2020	#1 06/23/2020	#3 07/31/2020
#2 04/30/2020	#2 07/10/2020	#4 08/21/2020 (FINAL)
#5 09/11/2020 (ROW CERT)		
N/A		
SCALE		

SHEET INDEX

PAGE #	SHEET DESCRIPTION
S1.	GENERAL NOTES
S2-S8.	STRIPING DRAWINGS
S9-S14.	INTERSECTION DETAIL DRAWINGS
S15-PDF PG 33.	MATERIAL SPECIFICATIONS

CONTEXT MAP

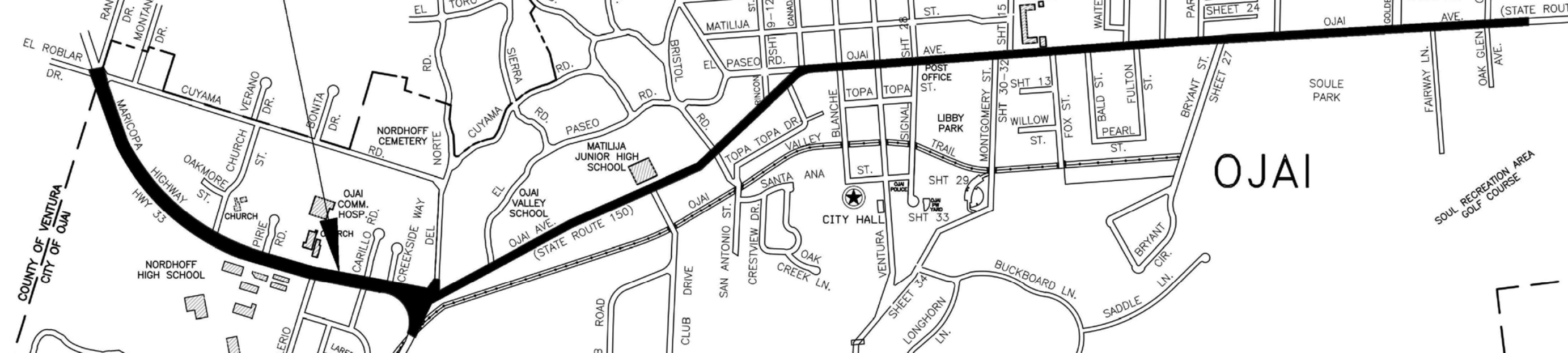

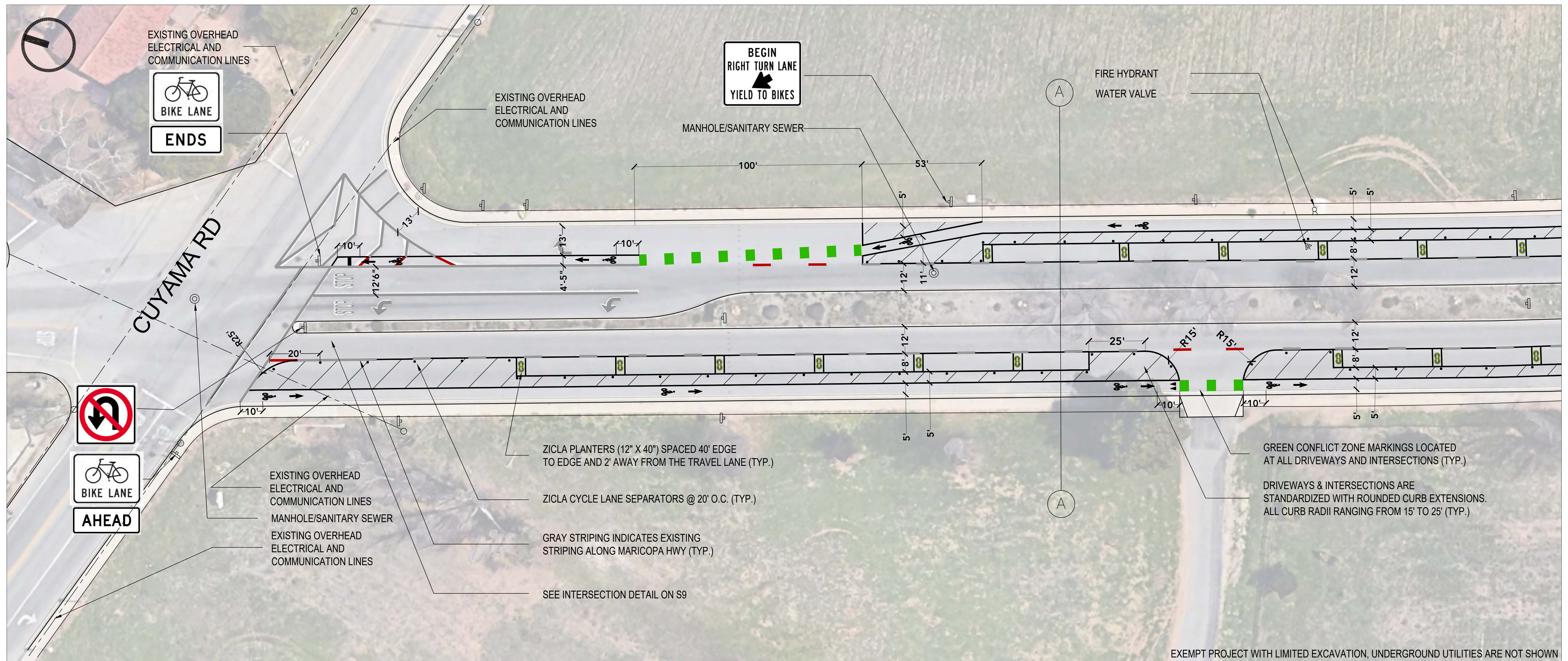

STREETPLANS
MIAMI NEW YORK

STREET PLANS INC.
PLANNING - TRANSPORTATION - DESIGN - RESEARCH
5879 SUNSET DRIVE, SUITE 4,
SOUTH MIAMI, FL 33143
305-978-6426 | STREETPLANS.ORG



**DEMONSTRATION PROJECT
CALTRANS DISTRICT 7
PERMIT # 720-AOP-2411**

UTILITY LEGEND	
	LIGHT POLE
	MANHOLE/SANITARY SEWER
	WATER VALVE
	CATCH BASIN
	FIRE HYDRANT
	EXISTING SIGN POLES

S2 MARICOPA HWY STRIPING PLAN

DRAWING TITLE		
REVIEWS	SUBMISSIONS	
#104/07/2020	#1 06/23/2020	#3 07/31/2020
#204/30/2020	#2 07/10/2020	#4 08/21/2020 (FINAL)
		#5 09/11/2020 (ROW CERT)
1:20		
SCALE		

1. EXISTING STRIPING AND PAVEMENT MARKINGS ARE SHOWN IN GRAY. STRIPING AND PAVEMENT MARKINGS SHOWN IN RED, WHICH CONFLICT WITH THE PROPOSED BIKE LANE, ARE TO BE REMOVED DURING DEMONSTRATION.
2. PROPOSED BIKE LANE MARKINGS SHOW IN BLACK, AND CONFLICT ZONE MARKINGS IN GREEN
3. STRIPING: WHITE SHERWIN WILLIAMS HOTLINE PAINT
4. DELINEATORS: ZICLA CYCLE LANE SEPARATOR, PLANTERS: ZICLA ZEBRA PLANTER (SEE PDF PAGES S15-S17)
5. SIGNAGE: MUTCD SIGNS TO BE AFFIXED TO EXISTING POLES WHERE INDICATED, PROJECT BANNERS TO BE AFFIXED TO EXISTING LIGHT POLES WHERE INDICATED (SEE PDF PAGE 19 FOR MORE DETAILS)

$$1/8'' = 1'-0''$$

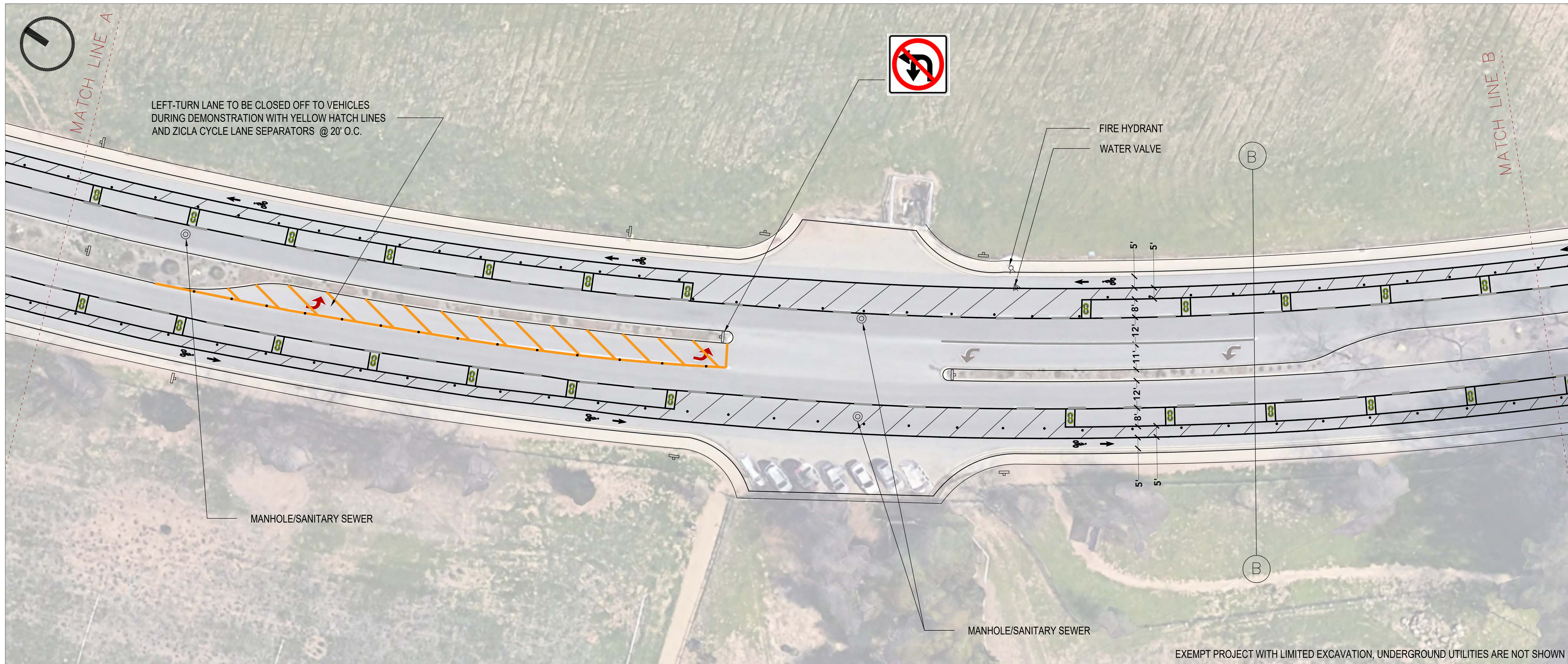

DEMONSTRATION PROJECT SITE PLAN

DEMONSTRATION PROJECT
CALTRANS DISTRICT 7
PERMIT # 720-AOP-2411

UTILITY LEGEND	
	LIGHT POLE
	MANHOLE/SANITARY SEWER
	WATER VALVE
	CATCH BASIN
	FIRE HYDRANT
	EXISTING SIGN POLES

S3 MARICOPA HWY
STRIPING PLAN

DRAWING TITLE

REVIEWS	SUBMISSIONS
#1 04/07/2020	#1 06/23/2020 #3 07/31/2020
#2 04/30/2020	#2 07/10/2020 #4 08/21/2020 (FINAL)
	#5 09/11/2020 (ROW CERT)

1:20
SCALE

NOTES

- EXISTING STRIPING AND PAVEMENT MARKINGS ARE SHOWN IN GRAY. STRIPING AND PAVEMENT MARKINGS SHOWN IN RED, WHICH CONFLICT WITH THE PROPOSED BIKE LANE, ARE TO BE REMOVED DURING DEMONSTRATION.
- PROPOSED BIKE LANE MARKINGS SHOW IN BLACK, AND CONFLICT ZONE MARKINGS IN GREEN
- STRIPING: WHITE SHERWIN WILLIAMS HOTLINE PAINT
- DELINEATORS: ZICLA CYCLE LANE SEPARATOR, PLANTERS: ZICLA ZEBRA PLANTER (SEE S15-S17)
- SIGNAGE: MUTCD SIGNS TO BE AFFIXED TO EXISTING POLES WHERE INDICATED, PROJECT BANNERS TO BE AFFIXED TO EXISTING LIGHT POLES WHERE INDICATED (SEE PDF PAGE 19 FOR MORE DETAILS)

STREET SECTION 'B'

1/8" = 1'-0"

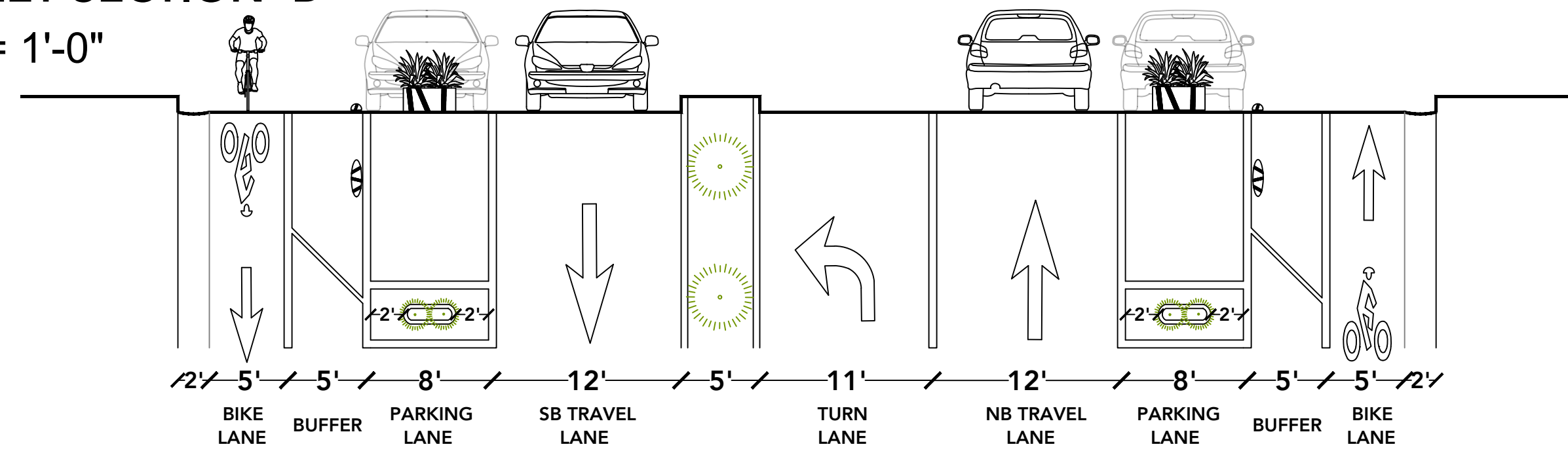

STREETPLANS
MIAMI NEW YORK

STREET PLANS INC.
PLANNING - TRANSPORTATION - DESIGN - RESEARCH
5879 SUNSET DRIVE, SUITE 4,
SOUTH MIAMI, FL 33143
305-978-6426 | STREETPLANS.ORG

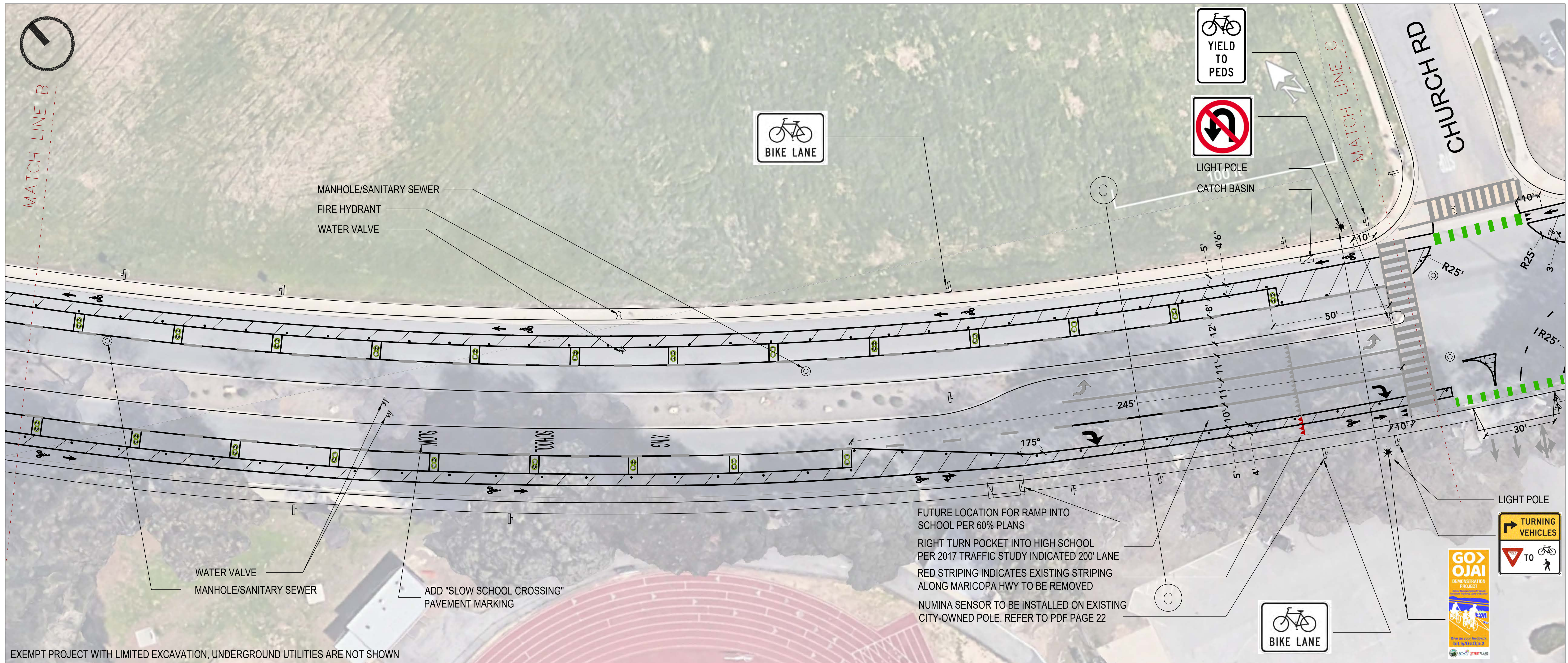

DEMONSTRATION PROJECT SITE PLAN

DEMONSTRATION PROJECT
CALTRANS DISTRICT 7
PERMIT # 720-AOP-2411

S4 MARICOPA HWY STRIPING PLAN

DRAWING TITLE

REVIEWS	SUBMISSIONS
#104/07/2020	#1 06/23/2020 #3 07/31/2020
#2 04/30/2020	#2 07/10/2020 #4 08/21/2020 (FINAL)
	#5 09/11/2020 (ROW CERT)

1:20
SCALE

NOTES

- EXISTING STRIPING AND PAVEMENT MARKINGS ARE SHOWN IN GRAY. STRIPING AND PAVEMENT MARKINGS SHOWN IN RED, WHICH CONFLICT WITH THE PROPOSED BIKE LANE, ARE TO BE REMOVED DURING DEMONSTRATION.
- PROPOSED BIKE LANE MARKINGS SHOW IN BLACK, AND CONFLICT ZONE MARKINGS IN GREEN
- STRIPING: WHITE SHERWIN WILLIAMS HOTLINE PAINT
- DELINEATORS: ZICLA CYCLE LANE SEPARATOR, PLANTERS: ZICLA ZEBRA PLANTER (SEE S15-S17)
- SIGNAGE: MUTCD SIGNS TO BE AFFIXED TO EXISTING POLES WHERE INDICATED, PROJECT BANNERS TO BE AFFIXED TO EXISTING LIGHT POLES WHERE INDICATED (SEE PDF PAGE 19 FOR MORE DETAILS)

STREET SECTION 'C'

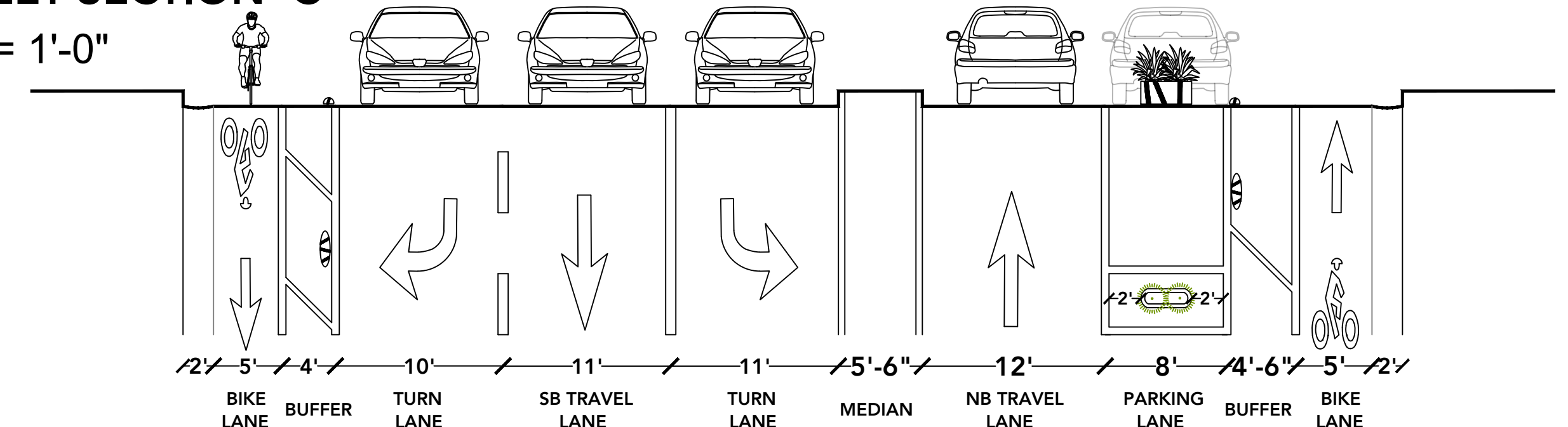

1/8" = 1'-0"



STREETPLANS
MIAMI NEW YORK

STREET PLANS INC.
PLANNING - TRANSPORTATION - DESIGN - RESEARCH
5879 SUNSET DRIVE, SUITE 4,
SOUTH MIAMI, FL 33143
305-978-6426 | STREETPLANS.ORG

**DEMONSTRATION PROJECT
CALTRANS DISTRICT 7
PERMIT # 720-AOP-2411**

UTILITY LEGEND	
	LIGHT POLE
	MANHOLE/SANITARY SEWER
	WATER VALVE
	CATCH BASIN
	FIRE HYDRANT
	EXISTING SIGN POLES

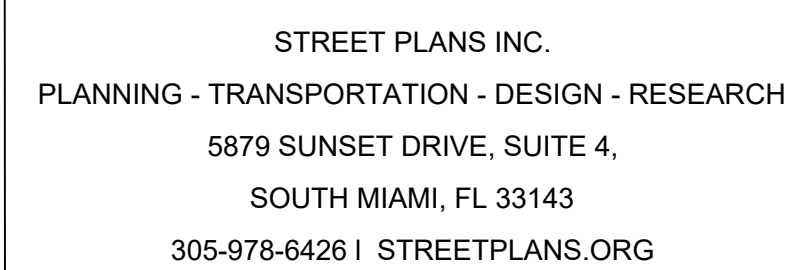

MARICOPA HWY STRIPING PLAN		
DRAWING TITLE		
REVIEWS	SUBMISSIONS	
#104/07/2020	#1 06/23/2020	#3 07/31/2020
#2 04/30/2020	#2 07/10/2020	#4 08/21/2020 (FINAL)
		#5 09/11/2020 (ROW CERT)
1:20		
SCALE		

1. EXISTING STRIPING AND PAVEMENT MARKINGS ARE SHOWN IN GRAY. STRIPING AND PAVEMENT MARKINGS SHOWN IN RED, WHICH CONFLICT WITH THE PROPOSED BIKE LANE, ARE TO BE REMOVED DURING DEMONSTRATION.
2. PROPOSED BIKE LANE MARKINGS SHOW IN BLACK, AND CONFLICT ZONE MARKINGS IN GREEN
3. STRIPING: WHITE SHERWIN WILLIAMS HOTLINE PAINT
4. DELINEATORS: ZICLA CYCLE LANE SEPARATOR, PLANTERS: ZICLA ZEBRA PLANTER (SEE S15-S17)
5. SIGNAGE: MUTCD SIGNS TO BE AFFIXED TO EXISTING POLES WHERE INDICATED, PROJECT BANNERS TO BE AFFIXED TO EXISTING LIGHT POLES WHERE INDICATED (SEE PDF PAGE 19 FOR MORE DETAILS)

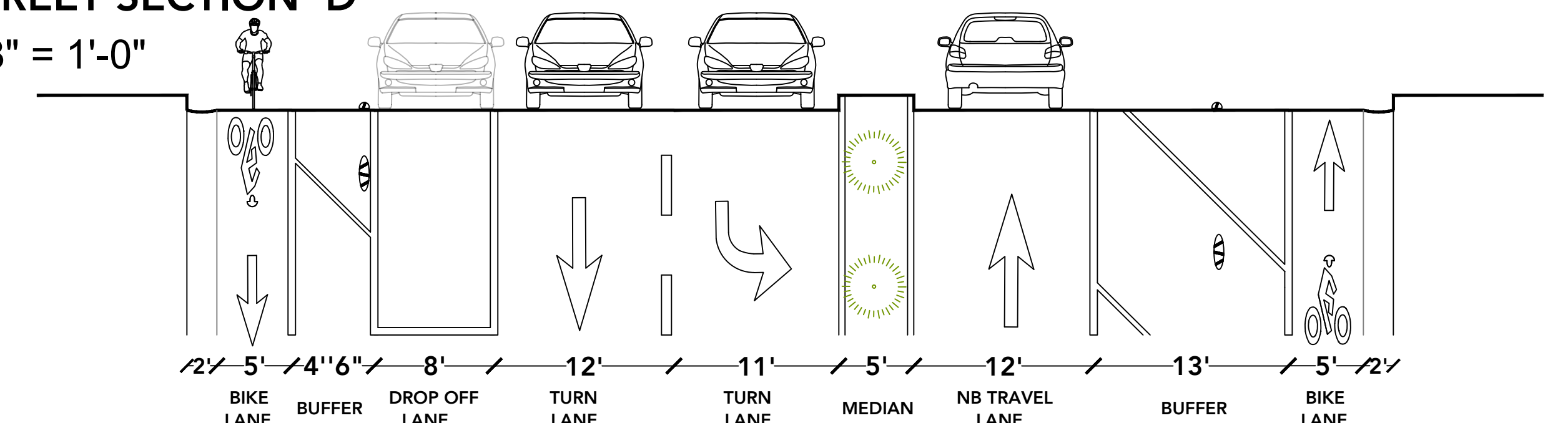
$$1/8" = 1'-0"$$

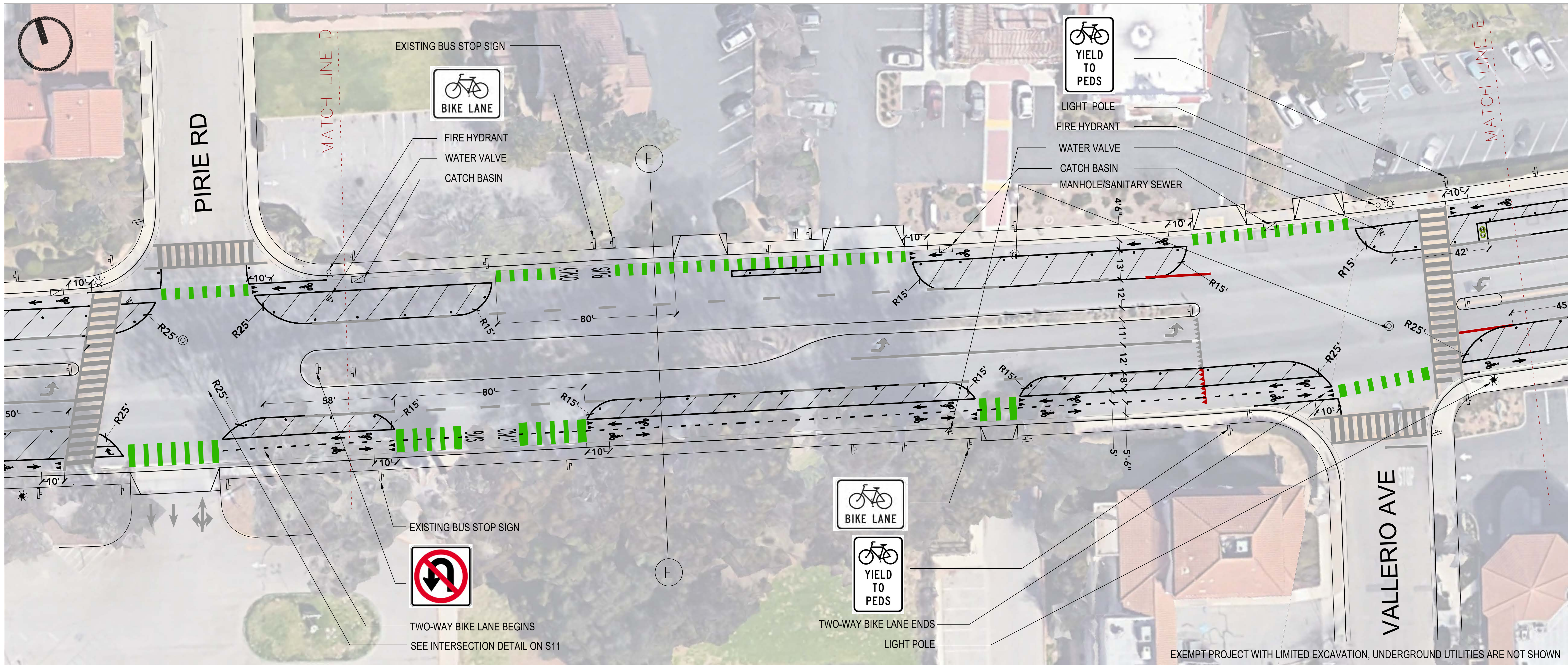

DEMONSTRATION PROJECT SITE PLAN

DEMONSTRATION PROJECT
CALTRANS DISTRICT 7
PERMIT # 720-AOP-2411

UTILITY LEGEND

	LIGHT POLE
	MANHOLE/SANITARY SEWER
	WATER VALVE
	CATCH BASIN
	FIRE HYDRANT
	EXISTING SIGN POLES

STREETPLANS
MIAMI NEW YORK

STREET PLANS INC.
PLANNING - TRANSPORTATION - DESIGN - RESEARCH
5879 SUNSET DRIVE, SUITE 4,
SOUTH MIAMI, FL 33143
305-978-6426 | STREETPLANS.ORG

S6

MARICOPA HWY
STRIPING PLAN

DRAWING TITLE

REVIEWS

#104/07/2020
#2 04/30/2020

SUBMISSIONS

#1 06/23/2020 #3 07/31/2020
#2 07/10/2020 #4 08/21/2020 (FINAL)
#5 09/11/2020 (ROW CERT)

1:20

SCALE

NOTES

- EXISTING STRIPING AND PAVEMENT MARKINGS ARE SHOWN IN GRAY. STRIPING AND PAVEMENT MARKINGS SHOWN IN RED, WHICH CONFLICT WITH THE PROPOSED BIKE LANE, ARE TO BE REMOVED DURING DEMONSTRATION.
- PROPOSED BIKE LANE MARKINGS SHOW IN BLACK, AND CONFLICT ZONE MARKINGS IN GREEN
- STRIPING: WHITE SHERWIN WILLIAMS HOTLINE PAINT
- DELINEATORS: ZICLA CYCLE LANE SEPARATOR, PLANTERS: ZICLA ZEBRA PLANTER (SEE PDF PAGES 15-17)**
- SIGNAGE: MUTCD SIGNS TO BE AFFIXED TO EXISTING POLES WHERE INDICATED, PROJECT BANNERS TO BE AFFIXED TO EXISTING LIGHT POLES WHERE INDICATED (SEE PDF PAGE 19 FOR MORE DETAILS)

STREET SECTION 'E'

1/8" = 1'-0"

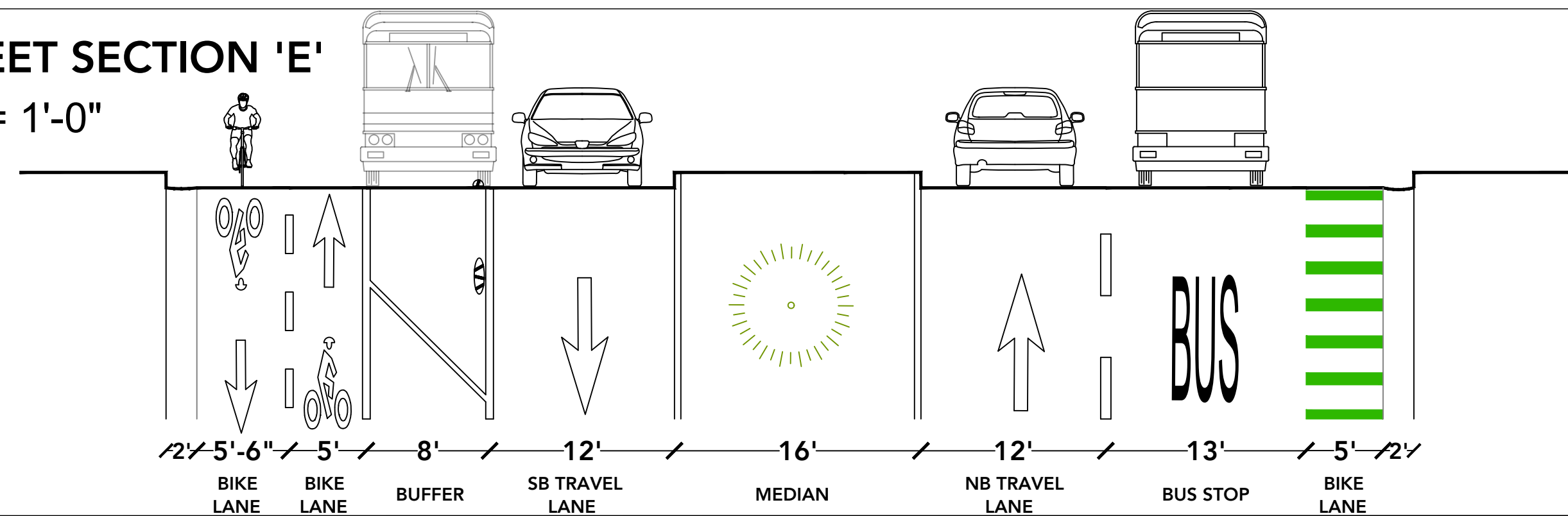

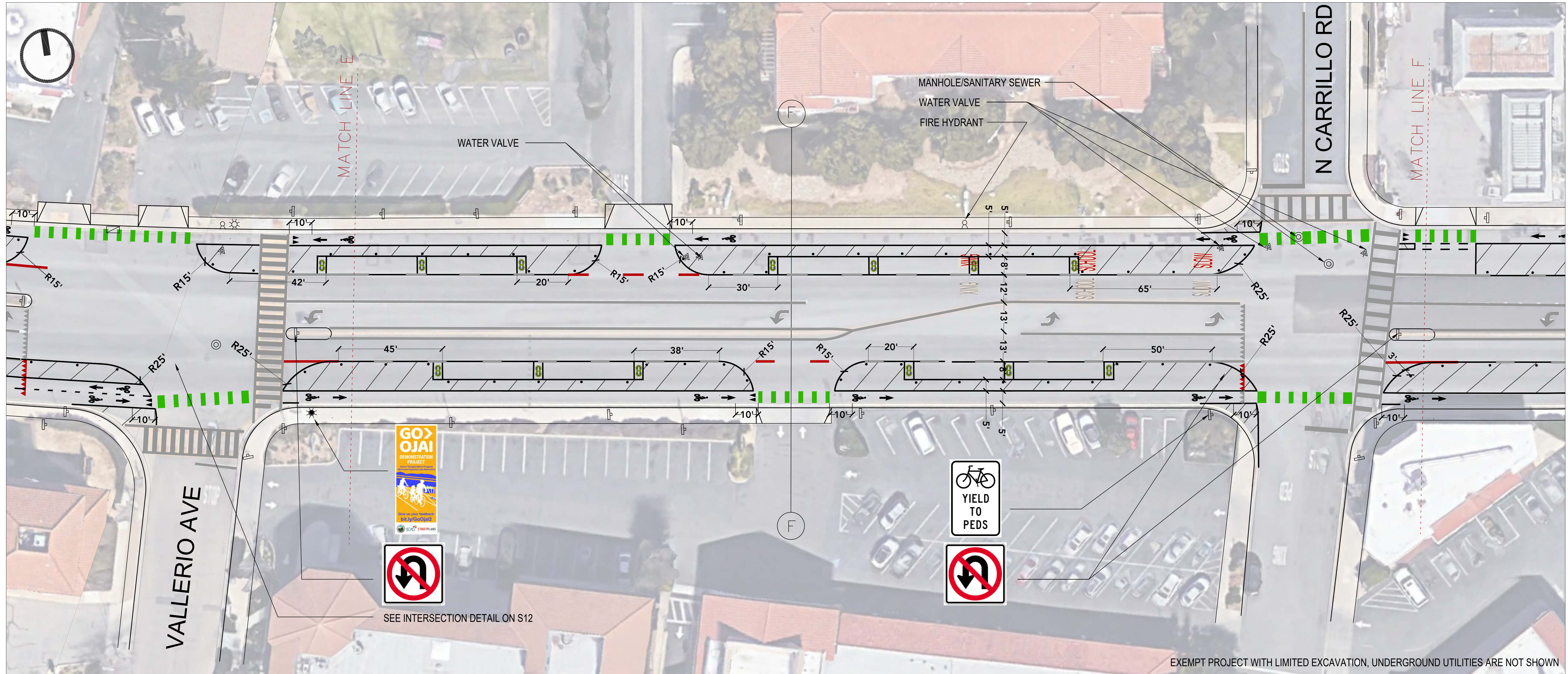

DEMONSTRATION PROJECT SITE PLAN

DEMONSTRATION PROJECT
CALTRANS DISTRICT 7
PERMIT # 720-AOP-2411

UTILITY LEGEND	
	LIGHT POLE
	MANHOLE/SANITARY SEWER
	WATER VALVE
	CATCH BASIN
	FIRE HYDRANT
	EXISTING SIGN POLES

S7 MARICOPA HWY STRIPING PLAN

DRAWING TITLE

REVIEWS	SUBMISSIONS
#1 04/07/2020	#1 06/23/2020 #3 07/31/2020
#2 04/30/2020	#2 07/10/2020 #4 08/21/2020 (FINAL)
	#5 09/11/2020 (ROW CERT)

1:20
SCALE

NOTES

- EXISTING STRIPING AND PAVEMENT MARKINGS ARE SHOWN IN GRAY. STRIPING AND PAVEMENT MARKINGS SHOWN IN RED, WHICH CONFLICT WITH THE PROPOSED BIKE LANE, ARE TO BE REMOVED DURING DEMONSTRATION.
- PROPOSED BIKE LANE MARKINGS SHOW IN BLACK, AND CONFLICT ZONE MARKINGS IN GREEN
- STRIPING: WHITE SHERWIN WILLIAMS HOTLINE PAINT
- DELINEATORS: ZICLA CYCLE LANE SEPARATOR, PLANTERS: ZICLA ZEBRA PLANTER (SEE S15-S17)
- SIGNAGE: MUTCD SIGNS TO BE AFFIXED TO EXISTING POLES WHERE INDICATED, PROJECT BANNERS TO BE AFFIXED TO EXISTING LIGHT POLES WHERE INDICATED (SEE PDF PAGE 19 FOR MORE DETAILS)

STREET SECTION 'F'

1/8" = 1'-0"

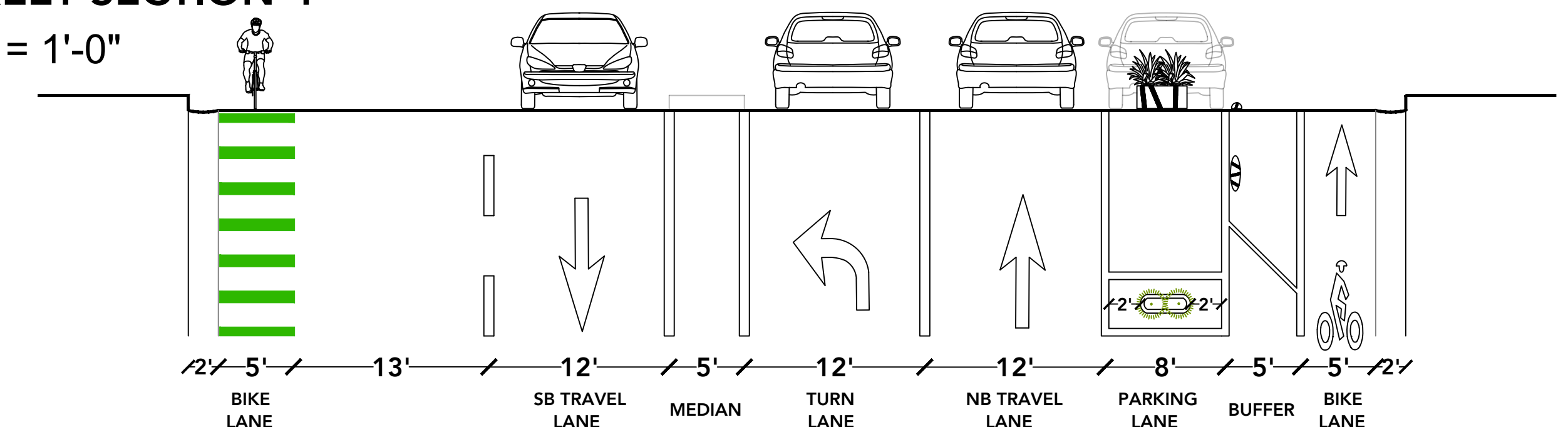

STREETPLANS
MIAMI NEW YORK

STREET PLANS INC.
PLANNING - TRANSPORTATION - DESIGN - RESEARCH
5879 SUNSET DRIVE, SUITE 4,
SOUTH MIAMI, FL 33143
305-978-6426 | STREETPLANS.ORG

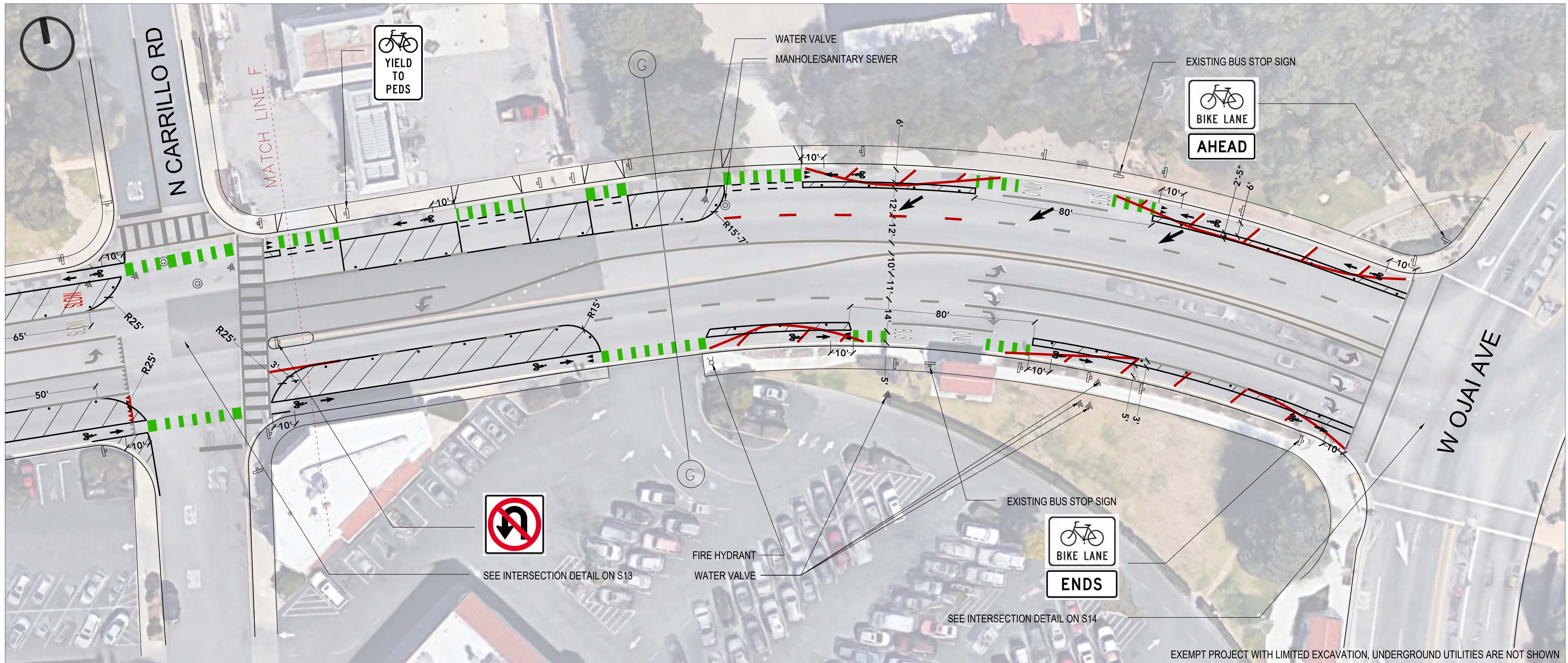

DEMONSTRATION PROJECT SITE PLAN

DEMONSTRATION PROJECT
CALTRANS DISTRICT 7
PERMIT # 720-AOP-2411

UTILITY LEGEND	
	LIGHT POLE
	MANHOLE/SANITARY SEWER
	WATER VALVE
	CATCH BASIN
	FIRE HYDRANT
	EXISTING SIGN POLES

S8 MARICOPA HWY STRIPING PLAN

DRAWING TITLE

REVIEWS	SUBMISSIONS
#1 04/07/2020	#1 06/23/2020 #3 07/31/2020
#2 04/30/2020	#2 07/10/2020 #4 08/21/2020 (FINAL)
	#5 09/11/2020 (ROW CERT)

1:20
SCALE

NOTES

- EXISTING STRIPING AND PAVEMENT MARKINGS ARE SHOWN IN GRAY. STRIPING AND PAVEMENT MARKINGS SHOWN IN RED, WHICH CONFLICT WITH THE PROPOSED BIKE LANE, ARE TO BE REMOVED DURING DEMONSTRATION.
- PROPOSED BIKE LANE MARKINGS SHOW IN BLACK, AND CONFLICT ZONE MARKINGS IN GREEN
- STRIPING: WHITE SHERWIN WILLIAMS HOTLINE PAINT
- DELINEATORS: ZICLA CYCLE LANE SEPARATOR, PLANTERS: ZICLA ZEBRA PLANTER (SEE S15-S17)
- SIGNAGE: MUTCD SIGNS TO BE AFFIXED TO EXISTING POLES WHERE INDICATED, PROJECT BANNERS TO BE AFFIXED TO EXISTING LIGHT POLES WHERE INDICATED (SEE PDF PAGE 19 FOR MORE DETAILS)

STREET SECTION 'G'

1/8" = 1'-0"

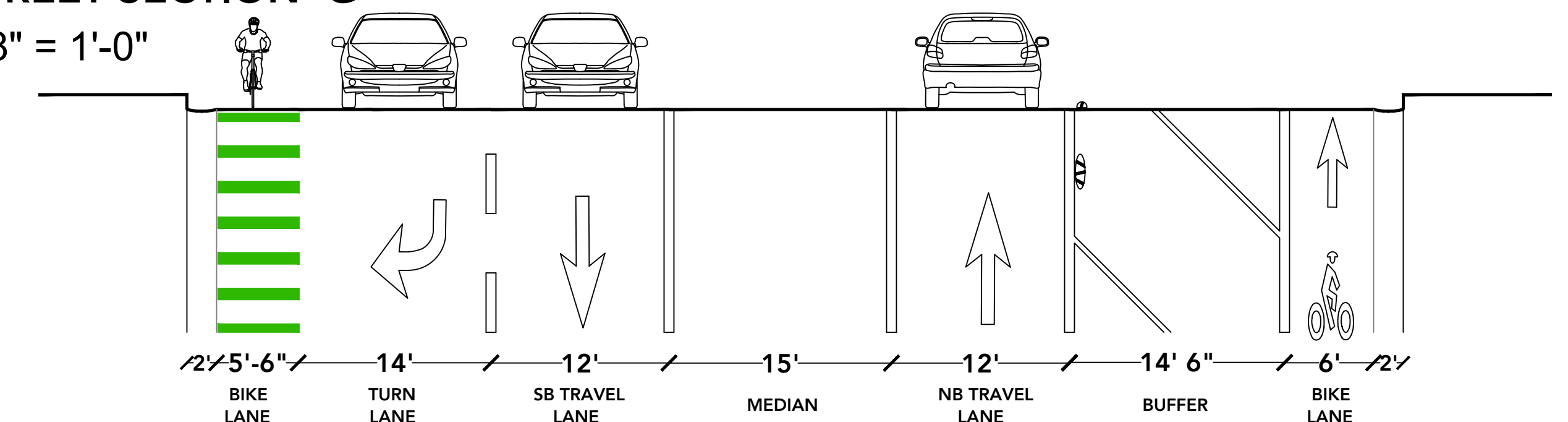

STREETPLANS
MIAMI NEW YORK

STREET PLANS INC.
PLANNING - TRANSPORTATION - DESIGN - RESEARCH
5879 SUNSET DRIVE, SUITE 4,
SOUTH MIAMI, FL 33143
305-978-6426 | STREETPLANS.ORG

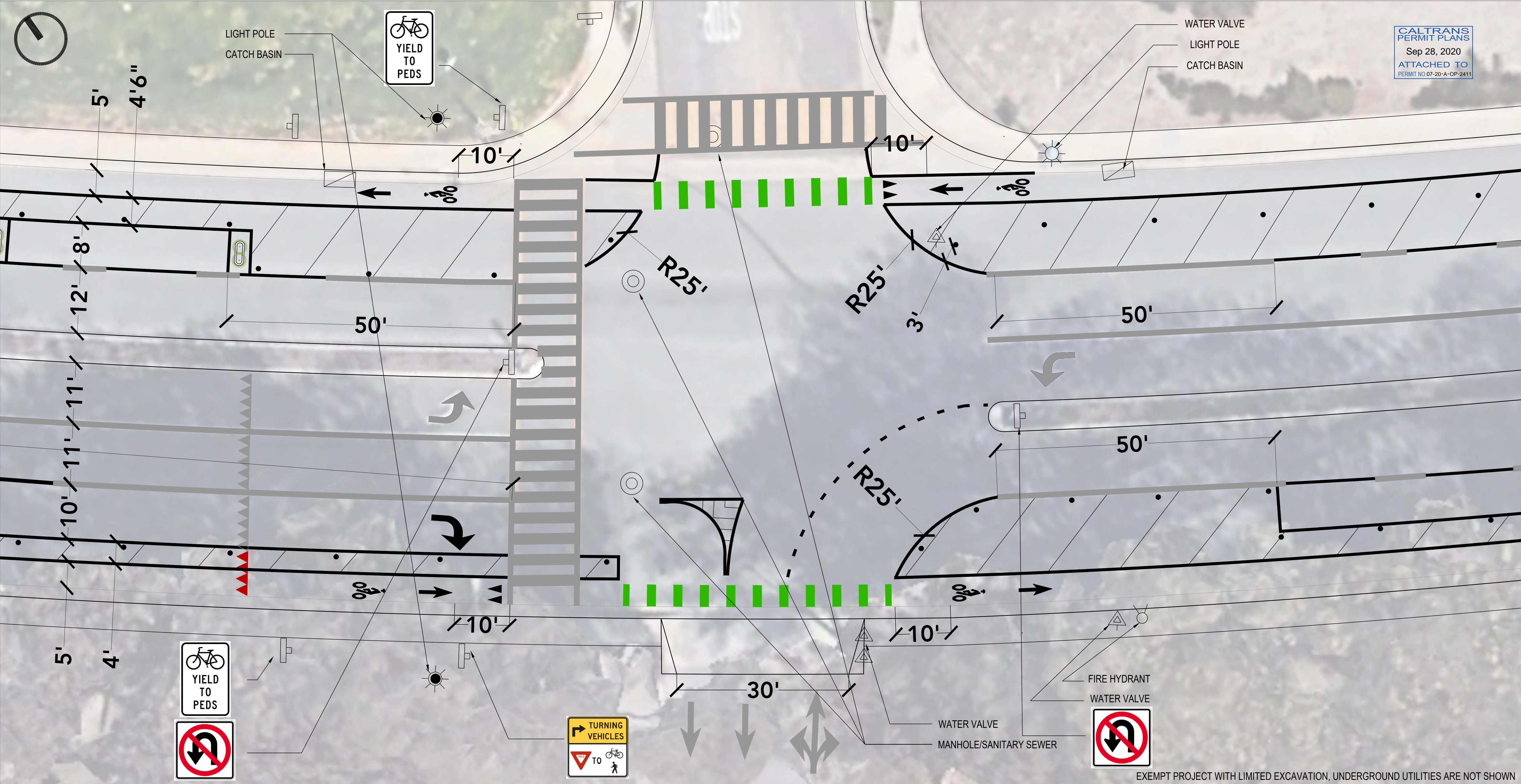

CHURCH RD INTERSECTION DETAIL

STREET PLANS INC.
PLANNING - TRANSPORTATION - DESIGN - RESEARCH
5879 SUNSET DRIVE, SUITE 4,
SOUTH MIAMI, FL 33143
305-978-6426 | STREETPLANS.ORG

S10

MARICOPA HWY
STRIPING PLAN

DRAWING TITLE

REVIEWS	SUBMISSIONS
#10/4/2020	#1 06/23/2020 #3 07/31/2020
#2 04/30/2020	#2 07/10/2020 #4 08/21/2020 (FINAL)
	#5 09/11/2020 (ROW CERT)

1/8" = 1' - 0"

SCALE

NOTES

- EXISTING STRIPING AND PAVEMENT MARKINGS ARE SHOWN IN GRAY. STRIPING AND PAVEMENT MARKINGS SHOWN IN RED, WHICH CONFLICT WITH THE PROPOSED BIKE LANE, ARE TO BE REMOVED DURING DEMONSTRATION.
- PROPOSED BIKE LANE MARKINGS SHOW IN BLACK, AND CONFLICT ZONE MARKINGS IN GREEN
- STRIPING: WHITE SHERWIN WILLIAMS HOTLINE PAINT
- DELINEATORS: ZICLA CYCLE LANE SEPARATOR, PLANTERS: ZICLA ZEBRA PLANTER (SEE S15-S17)
- SIGNAGE: MUTCD SIGNS TO BE AFFIXED TO EXISTING POLES WHERE INDICATED, PROJECT BANNERS TO BE AFFIXED TO EXISTING LIGHT POLES WHERE INDICATED (SEE PDF PAGE 19 FOR MORE DETAILS)

UTILITY LEGEND

- LIGHT POLE
- MANHOLE / SANITARY SEWER
- WATER VALVE
- CATCH BASIN
- FIRE HYDRANT
- EXISTING SIGN POLES

DEMONSTRATION PROJECT

CALTRANS DISTRICT 7

PERMIT # 720-AOP-2411

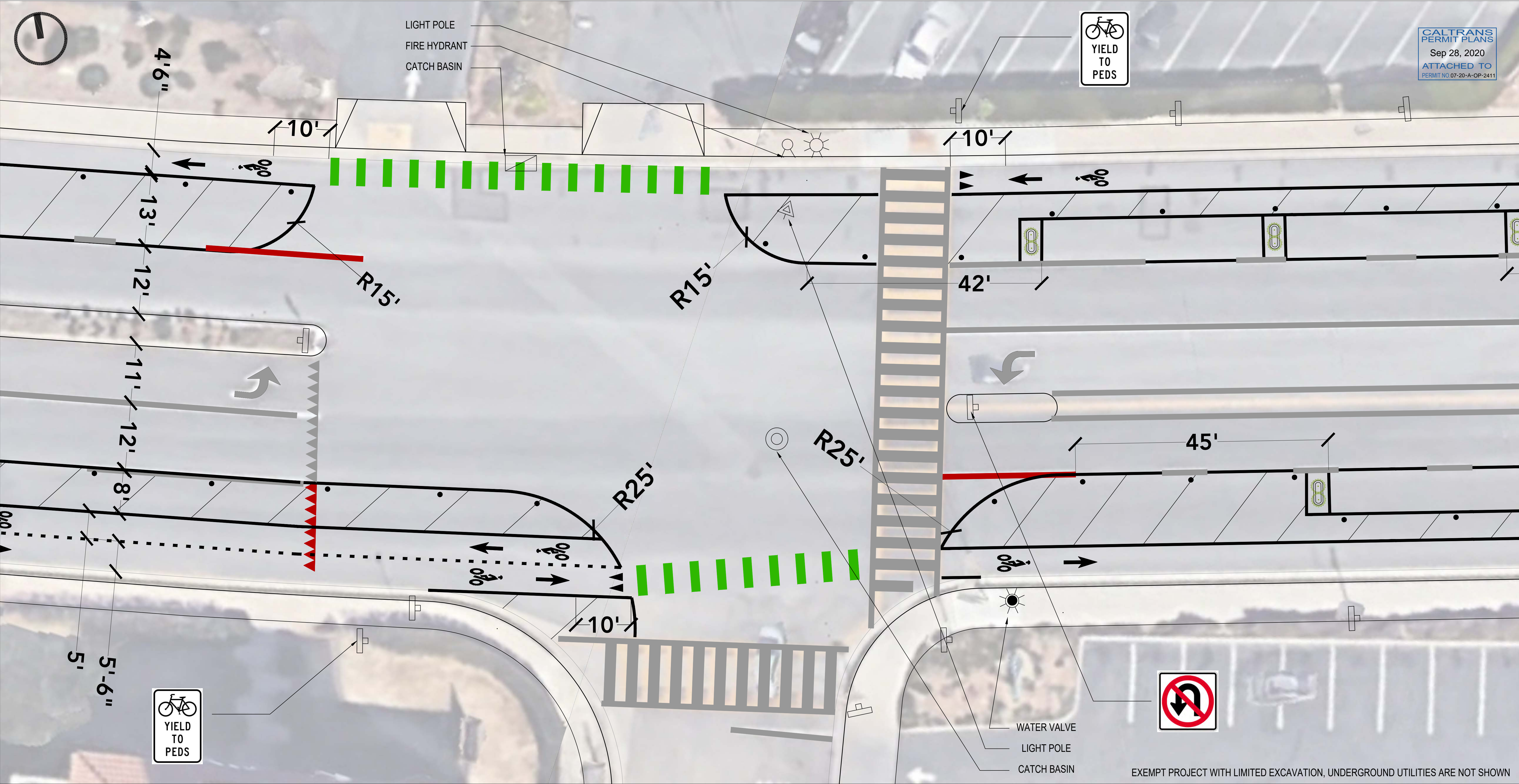

VALLERIO AVE INTERSECTION DETAIL

STREET PLANS INC.
PLANNING - TRANSPORTATION - DESIGN - RESEARCH
5879 SUNSET DRIVE, SUITE 4,
SOUTH MIAMI, FL 33143
305-978-6426 | STREETPLANS.ORG

S12

MARICOPA HWY
STRIPING PLAN

DRAWING TITLE

REVIEWS	SUBMISSIONS
#104/07/2020	#1 06/23/2020 #3 07/31/2020
#2 04/30/2020	#2 07/10/2020 #4 08/21/2020 (FINAL)
	#5 09/11/2020 (ROW CERT)

1/8" = 1' - 0"

SCALE

NOTES

- EXISTING STRIPING AND PAVEMENT MARKINGS ARE SHOWN IN GRAY. STRIPING AND PAVEMENT MARKINGS SHOWN IN RED, WHICH CONFLICT WITH THE PROPOSED BIKE LANE, ARE TO BE REMOVED DURING DEMONSTRATION.
- PROPOSED BIKE LANE MARKINGS SHOW IN BLACK, AND CONFLICT ZONE MARKINGS IN GREEN
- STRIPING: WHITE SHERWIN WILLIAMS HOTLINE PAINT
- DELINEATORS: ZICLA CYCLE LANE SEPARATOR, PLANTERS: ZICLA ZEBRA PLANTER (SEE PDF PAGES S15-S17)
- SIGNAGE: MUTCD SIGNS TO BE AFFIXED TO EXISTING POLES WHERE INDICATED, PROJECT BANNERS TO BE AFFIXED TO EXISTING LIGHT POLES WHERE INDICATED (SEE PDF PAGE 18 FOR MORE DETAILS)

UTILITY LEGEND

- LIGHT POLE
- MANHOLE / SANITARY SEWER
- WATER VALVE
- CATCH BASIN
- FIRE HYDRANT
- EXISTING SIGN POLES

DEMONSTRATION PROJECT

CALTRANS DISTRICT 7
PERMIT # 720-AOP-2411

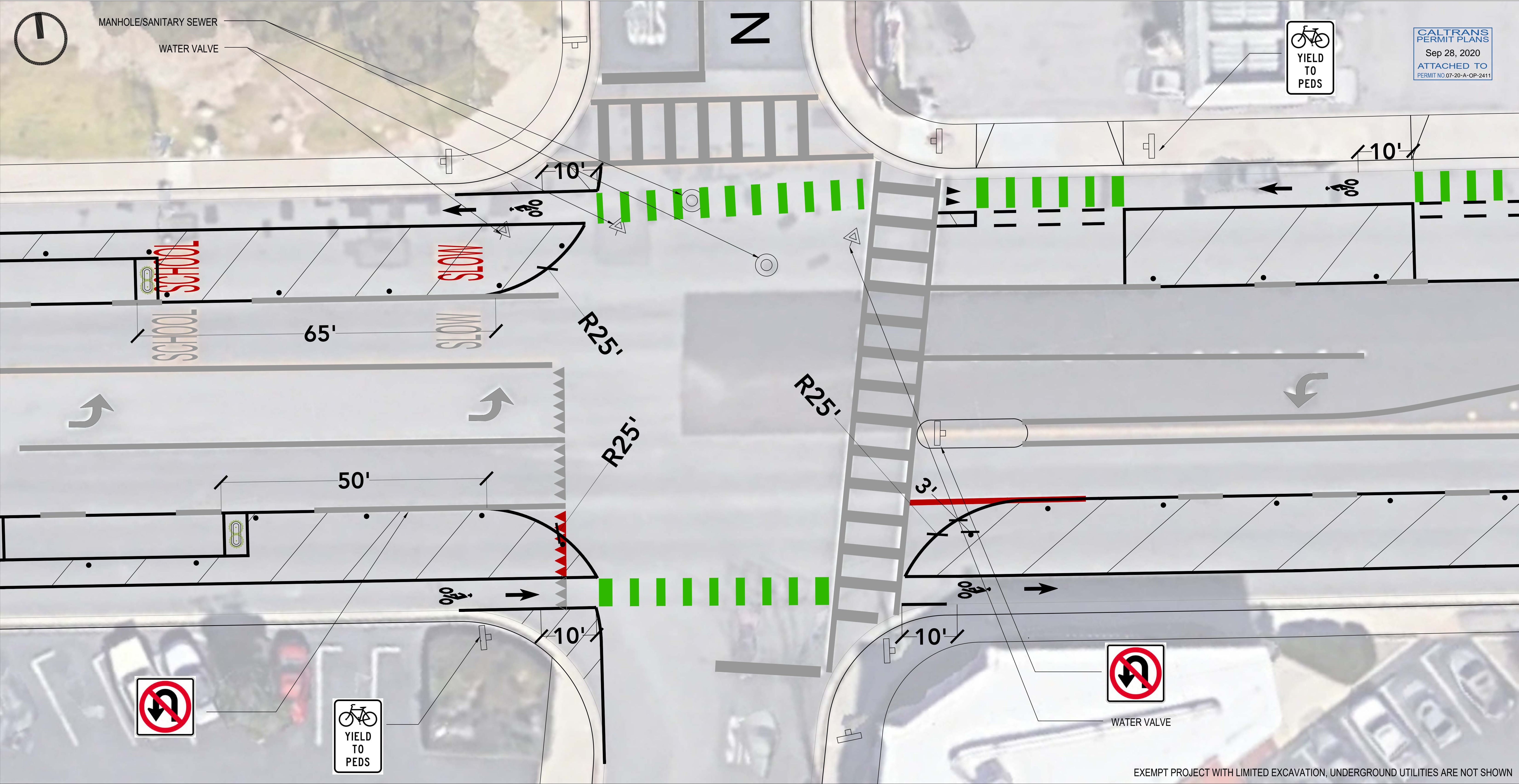

N CARRILLO RD INTERSECTION DETAIL

STREET PLANS INC.
PLANNING - TRANSPORTATION - DESIGN - RESEARCH
5879 SUNSET DRIVE, SUITE 4,
SOUTH MIAMI, FL 33143
305-978-6426 | STREETPLANS.ORG

S13

MARICOPA HWY
STRIPING PLAN

DRAWING TITLE

REVIEWS	SUBMISSIONS
#104/07/2020	#1 06/23/2020 #3 07/31/2020
#2 04/30/2020	#2 07/10/2020 #4 08/21/2020 (FINAL)
	#5 09/11/2020 (ROW CERT)

1/8" = 1' - 0"

SCALE

NOTES

1. EXISTING STRIPING AND PAVEMENT MARKINGS ARE SHOWN IN GRAY. STRIPING AND PAVEMENT MARKINGS SHOWN IN RED, WHICH CONFLICT WITH THE PROPOSED BIKE LANE, ARE TO BE REMOVED DURING DEMONSTRATION.

2. PROPOSED BIKE LANE MARKINGS SHOW IN BLACK, AND CONFLICT ZONE MARKINGS IN GREEN

3. STRIPING: WHITE SHERWIN WILLIAMS HOTLINE PAINT

4. DELINEATORS: ZICLA CYCLE LANE SEPARATOR, PLANTERS: ZICLA ZEBRA PLANTER (SEE PDF PAGES S15-S17)

5. SIGNAGE: MUTCD SIGNS TO BE AFFIXED TO EXISTING POLES WHERE INDICATED, PROJECT BANNERS TO BE AFFIXED TO EXISTING LIGHT POLES WHERE INDICATED (SEE PDF PAGE 19 FOR MORE DETAILS)

UTILITY LEGEND

- LIGHT POLE
- MANHOLE / SANITARY SEWER
- WATER VALVE
- CATCH BASIN
- FIRE HYDRANT
- EXISTING SIGN POLES

DEMONSTRATION PROJECT

CALTRANS DISTRICT 7
PERMIT # 720-AOP-2411

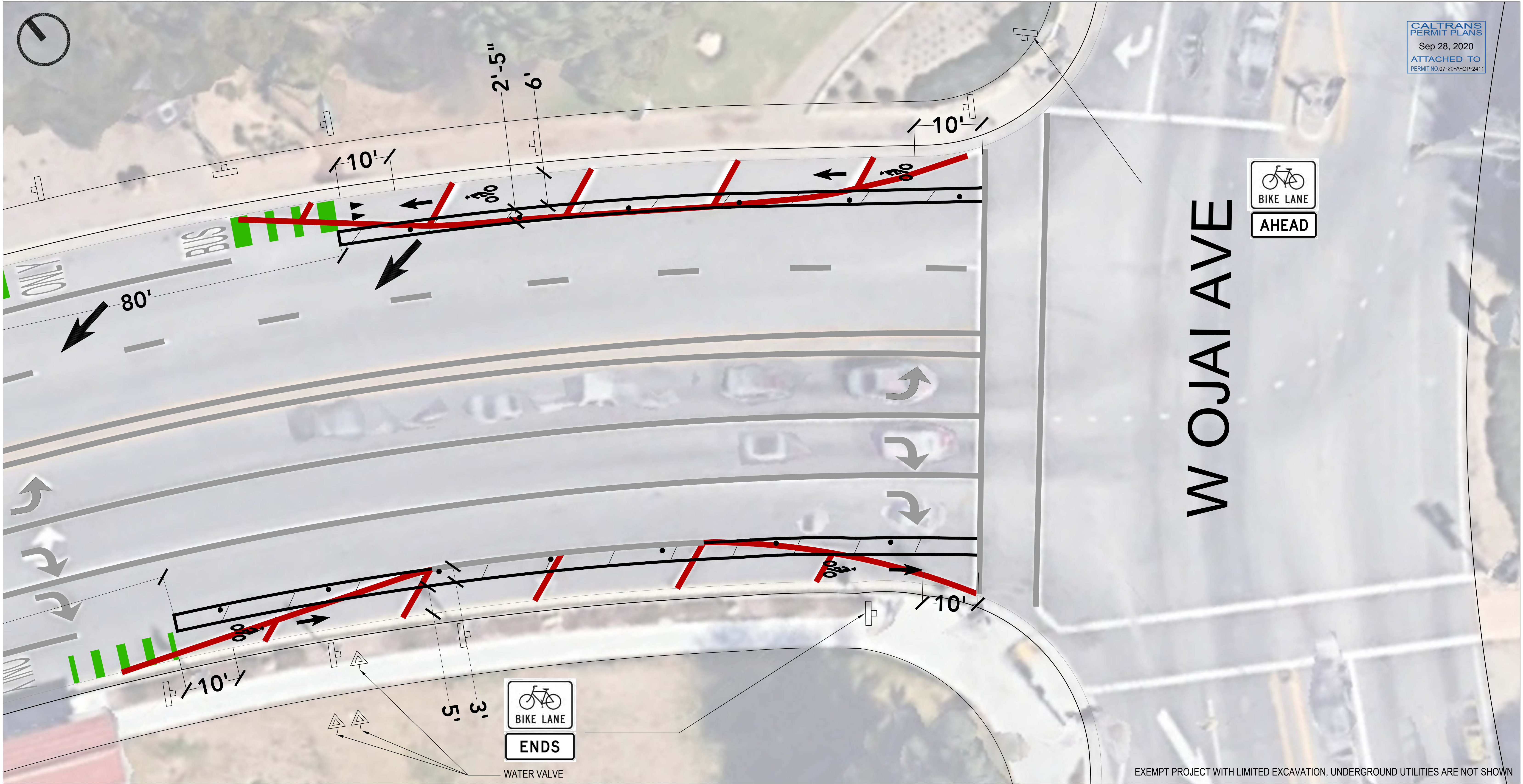

W OJAI AVE INTERSECTION DETAIL

STREET PLANS INC.
PLANNING - TRANSPORTATION - DESIGN - RESEARCH
5879 SUNSET DRIVE, SUITE 4,
SOUTH MIAMI, FL 33143
305-978-6426 | STREETPLANS.ORG

S14

MARICOPA HWY
STRIPING PLAN

DRAWING TITLE

REVIEWS	SUBMISSIONS
#1 04/07/2020	#1 06/23/2020
#2 04/30/2020	#2 07/10/2020
	#3 07/31/2020
	#4 08/21/2020 (FINAL)
	#5 09/11/2020 (ROW CERT)

1/8" = 1' - 0"

SCALE

NOTES

1. EXISTING STRIPING AND PAVEMENT MARKINGS ARE SHOWN IN GRAY. STRIPING AND PAVEMENT MARKINGS SHOWN IN RED, WHICH CONFLICT WITH THE PROPOSED BIKE LANE, ARE TO BE REMOVED DURING DEMONSTRATION.

2. PROPOSED BIKE LANE MARKINGS SHOW IN BLACK, AND CONFLICT ZONE MARKINGS IN GREEN

3. STRIPING: WHITE SHERWIN WILLIAMS HOTLINE PAINT

4. DELINEATORS: ZICLA CYCLE LANE SEPARATOR, PLANTERS: ZICLA ZEBRA PLANTER (SEE PDF PAGES S15-S17)

5. SIGNAGE: MUTCD SIGNS TO BE AFFIXED TO EXISTING POLES WHERE INDICATED, PROJECT BANNERS TO BE AFFIXED TO EXISTING LIGHT POLES WHERE INDICATED (SEE PDF PAGE 19 FOR MORE DETAILS)

UTILITY LEGEND

- LIGHT POLE
- MANHOLE / SANITARY SEWER
- WATER VALVE
- CATCH BASIN
- FIRE HYDRANT
- EXISTING SIGN POLES

DEMONSTRATION PROJECT

CALTRANS DISTRICT 7
PERMIT # 720-AOP-2411